Acquisitions Department Organization Chart Draft (as of September 9, 2009)

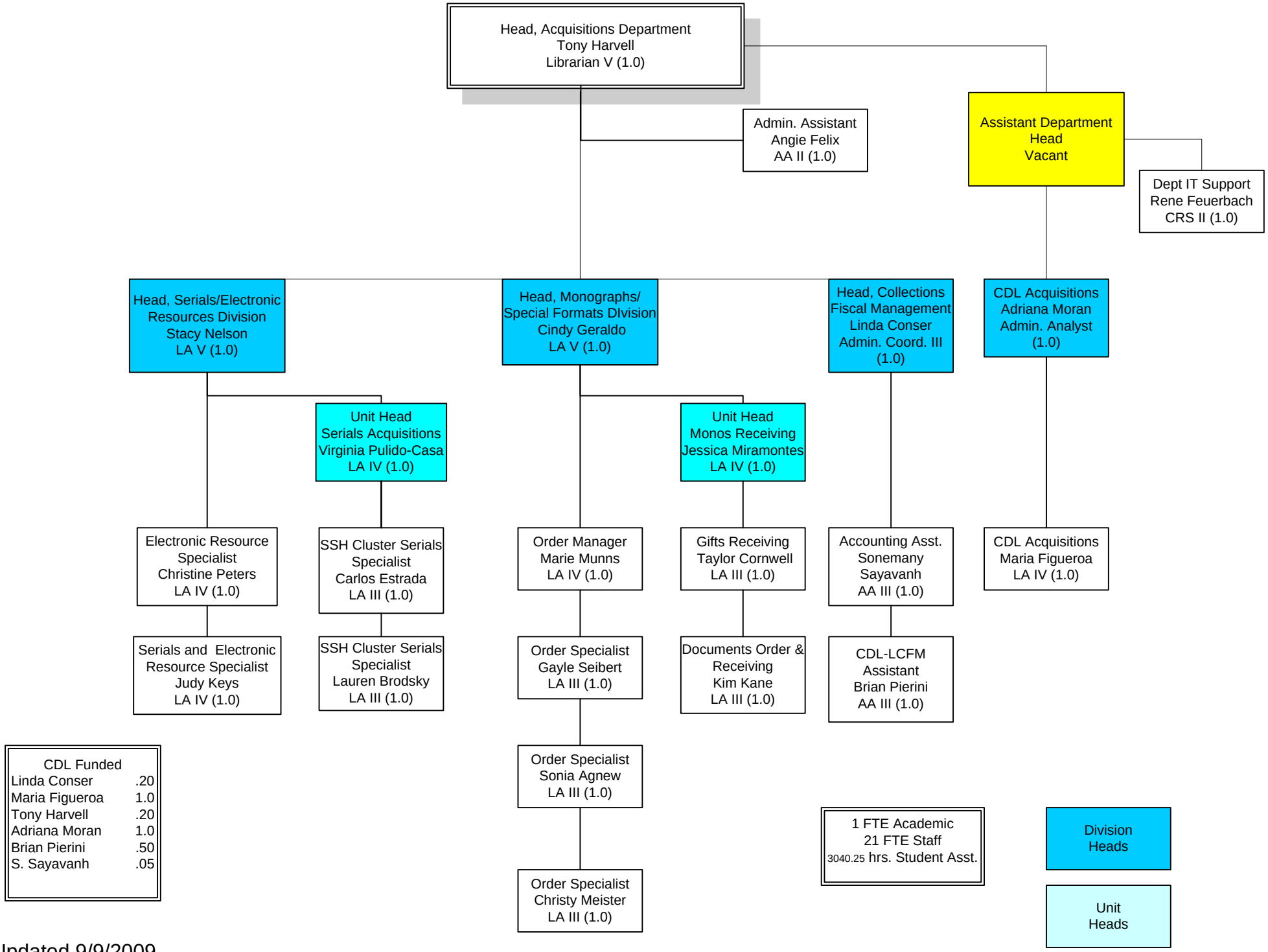

Last Updated 9/9/2009